Affordable Condo In North Andover

$155,800

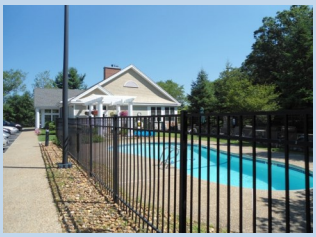
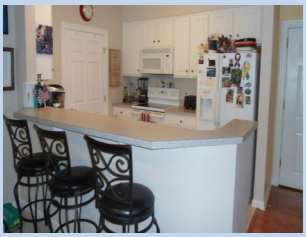

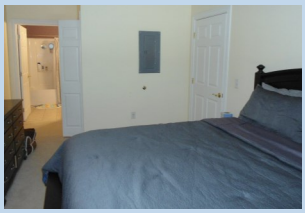

190 Chickering Rd. Unit 109D | North Andover | MA | 01845

Beautiful 2 bedroom 2 baths condo in the Kittredge Crossing. Open floor plan with specious kitchen, dining area living room and balcony. Hardwood floors in dining room and foyer. Tiled kitchen and baths. Central air, washer and dryer hook ups in the unit. Large private 15x18 storage room. Elevator, swimming pool and gym in the club house. Off Rt. 125. **To qualify**: first time home buyer; Max annual gross income: family of: 1 person—$46,100; 2-$52,650; 3—$59,250; 4-$65,800. Max liquid assets $75,000, pre approved for a 30 years fixed mortgage. Application required. VA and FHA loans N/A

- 1054 SF of living
- Condo fees: $292
- Taxes $2389
- Deeded parking

Avi Glaser

Omega Ventures Inc.

Tel: 617-970-2403
E-mail: aviglaser@comcast.net
Web: www.myfirsthome.info